

ELEVATION

36'9" (11.20)

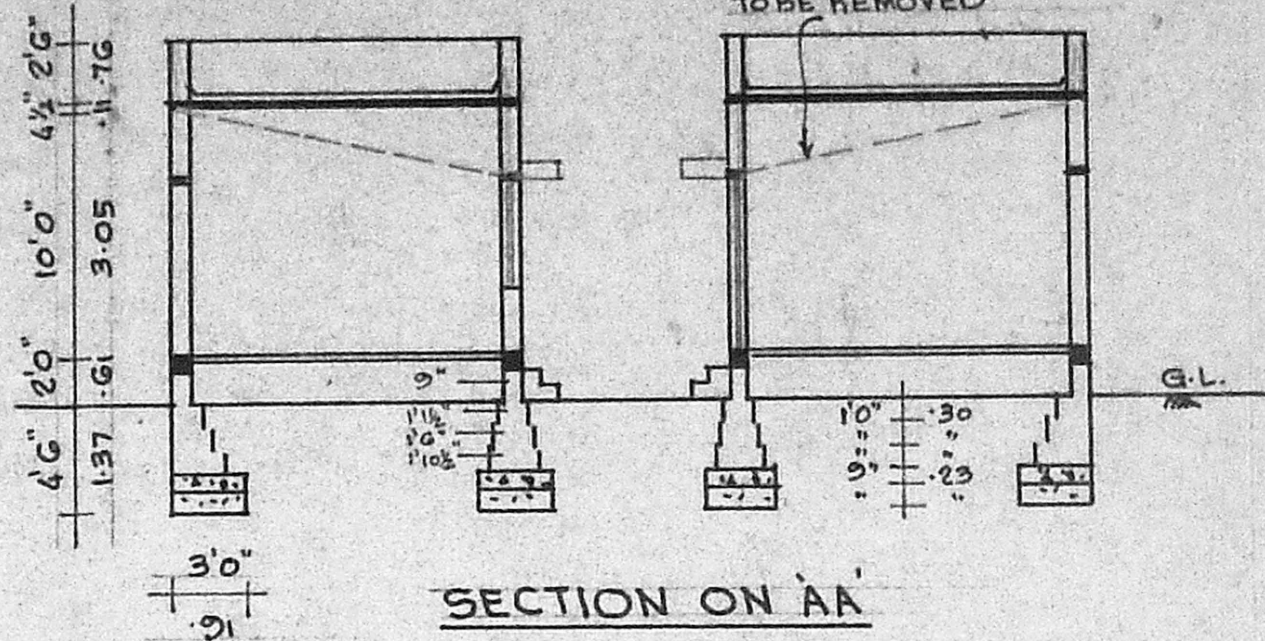

SECTION ON AA'

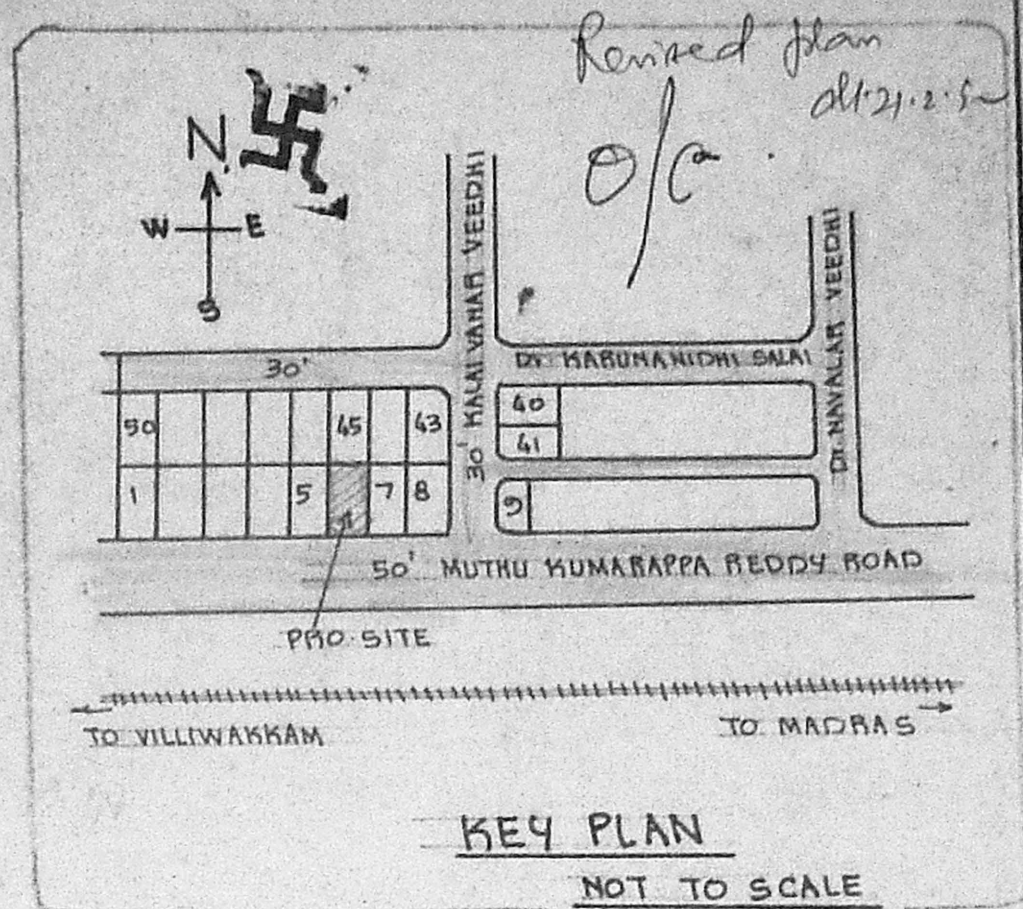

KEY PLAN

NOT TO SCALE

9"	12'6"	9"	8'3"	9"	13'0"	9"
23	3.81	23	2.51	23	3.96	23

PLOT AREA : 3075 SQ.FT. 285.67 M<sup>2</sup>  
 PLINTH AREA : 1781 SQ.FT. 165.45 M<sup>2</sup>  
 Planning Permit No. 1387/22/188/92  
 PLOT COVERAGE : 58%

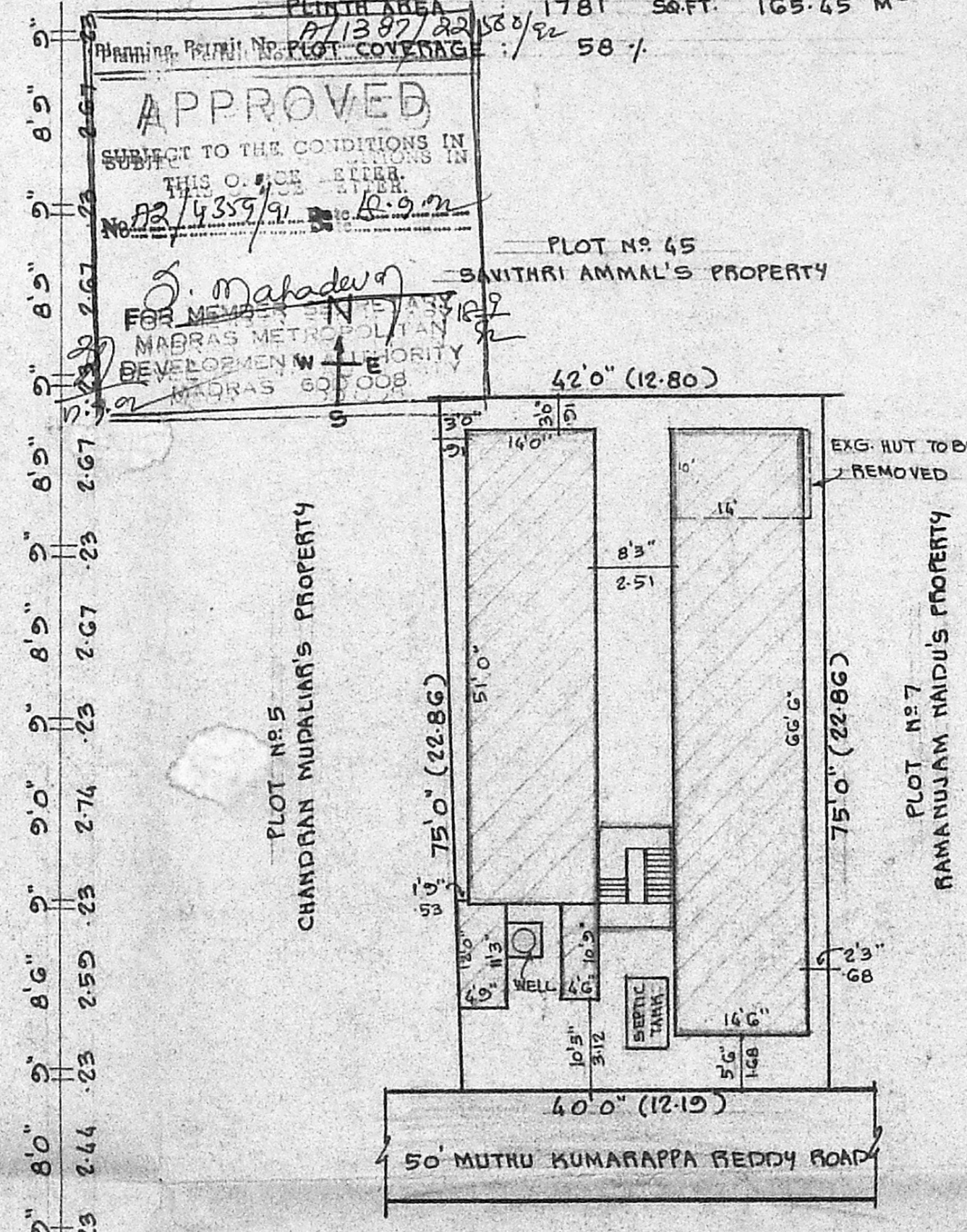

SITE PLAN

SCALE 1"=16'0" (1:200)

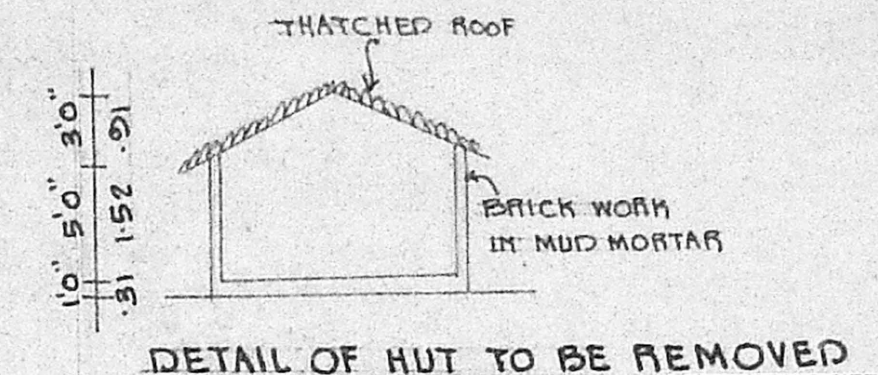

DETAIL OF HUT TO BE REMOVED

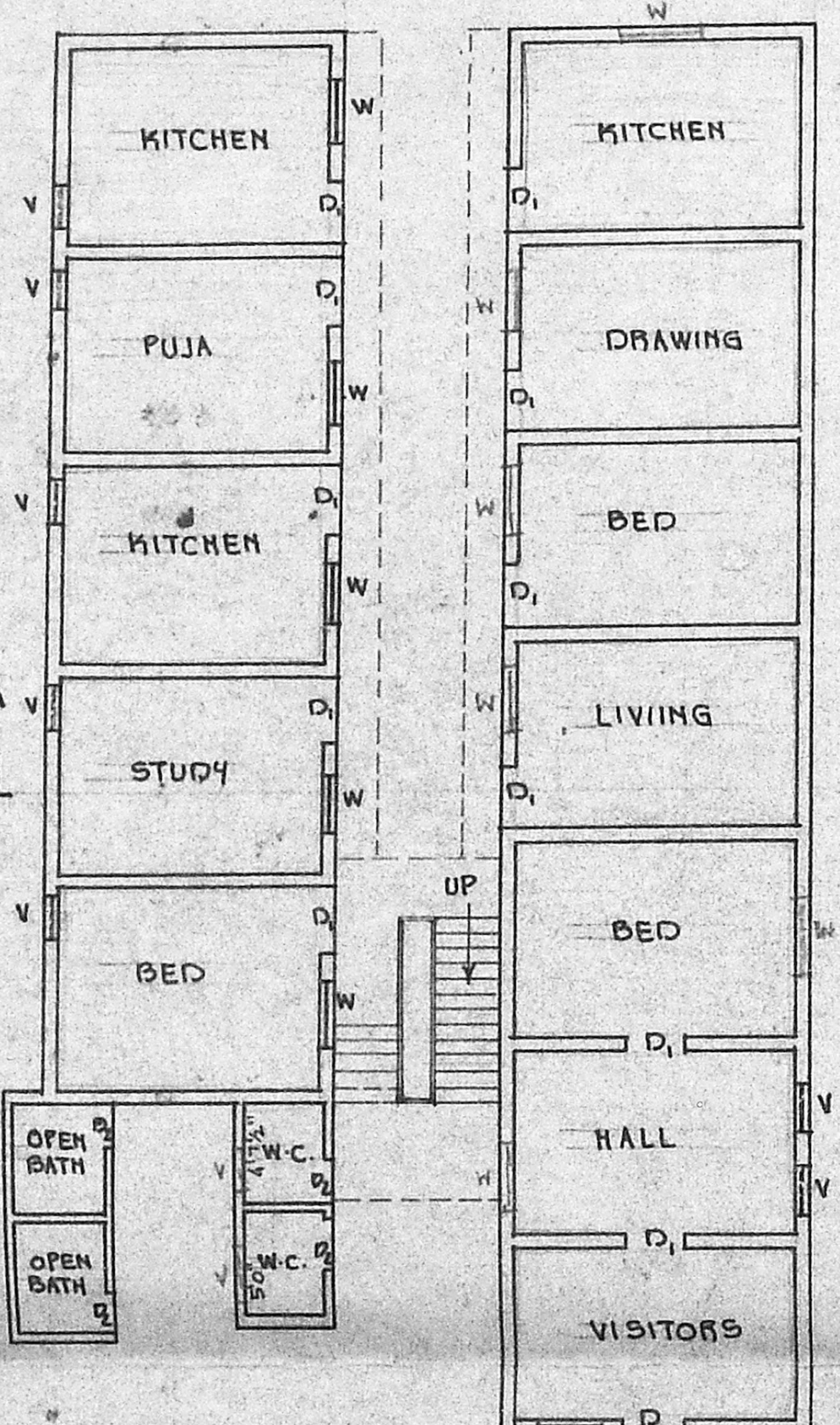

PLAN

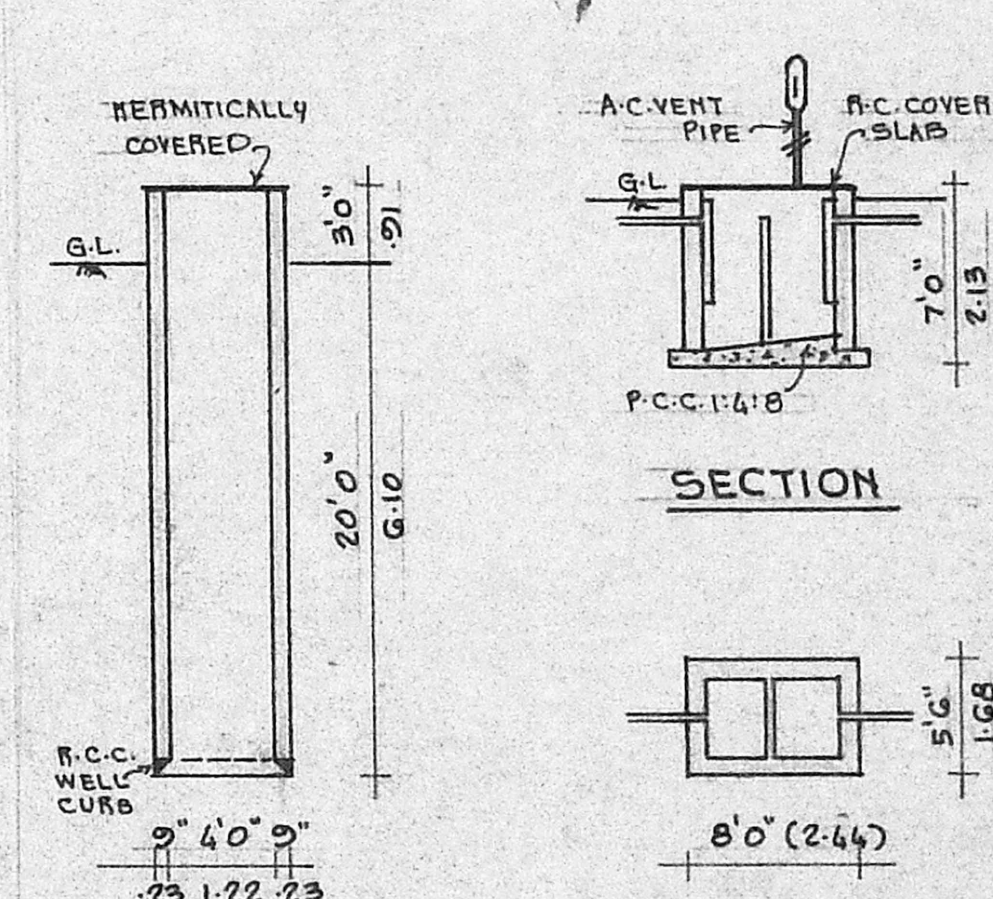

SECTION OF WELL

PLAN OF SEPTIC TANK

PLAN FOR PROPOSED CHANGE OF ROOF OF A RESIDENTIAL BUILDING AT PLOT NO. 6, DOOR NO. 15, MUTHU KUMARAPPA REDDY STREET, ANNAI ANJUGAM NAGAR, T.S. NO. 55/2, BLOCK NO. 1, PATTUMEDU, AYANAVARAM, MADRAS-82.

CORP. DIV. NO. 31

SCALE 1"=8'0" (1:100)

**SPECIFICATIONS:**  
 FOUNDATIONS AND LEVELLING COURSE ARE IN P.C.C. 1:4:8 MIX. BRICK WORKS IN C.M. 1:5 MIX. REINFORCED CEMENT CONCRETE WORKS ARE IN 1:2:4 MIX. PLASTERING THE WALLS IN C.M. 1:4 MIX. CEILING AND FLOOR FINISHING IN C.M. 1:3 MIX. WEATHERING COURSE WITH TWO LAYERS OF FLAT TILES LAID IN C.M. 1:4 MIX. DOORS AND WINDOWS ARE WELL SEASONED WOOD WITH TWO COATS OF ENAMEL PAINT.

**SCHEDULE OF JOINERIES:**

D DOOR	3'3" x 7'0"	(1.00 x 2.13)
P DOOR	3'0" x 7'0"	(0.91 x 2.13)
D <sub>2</sub> DOOR	2'6" x 7'0"	(0.76 x 2.13)
W WINDOW	3'0" x 4'6"	(0.91 x 1.37)
V VENTILATOR	2'6" x 2'0"	(0.76 x 0.61)

EXISTING      ROADS  
 PROPOSAL      REMOVAL  
 SITE BOUNDARY LINE

OWNER: (MRS. MARIAMMAL) W/O GANDHIMATHI NATHAN

V. Balasubramani, B. Arch., M.C.A., ARCHITECT  
 Licenced Surveyor Regd. No. R. A. 161  
 CORPORATION OF MADRAS  
 No. 3, Paper Mills Road, First Floor,  
 NEAR PERAMBUR CHURCH, MADRAS-600011